

FINAL CONSTRUCTION PLANS

SKINNER BLOCK BUILDING
1524 RIVER DRIVE

PROPOSED SECOND FLOOR
MAY 15, 2014
SCALE: 1/4" = 1'-0"

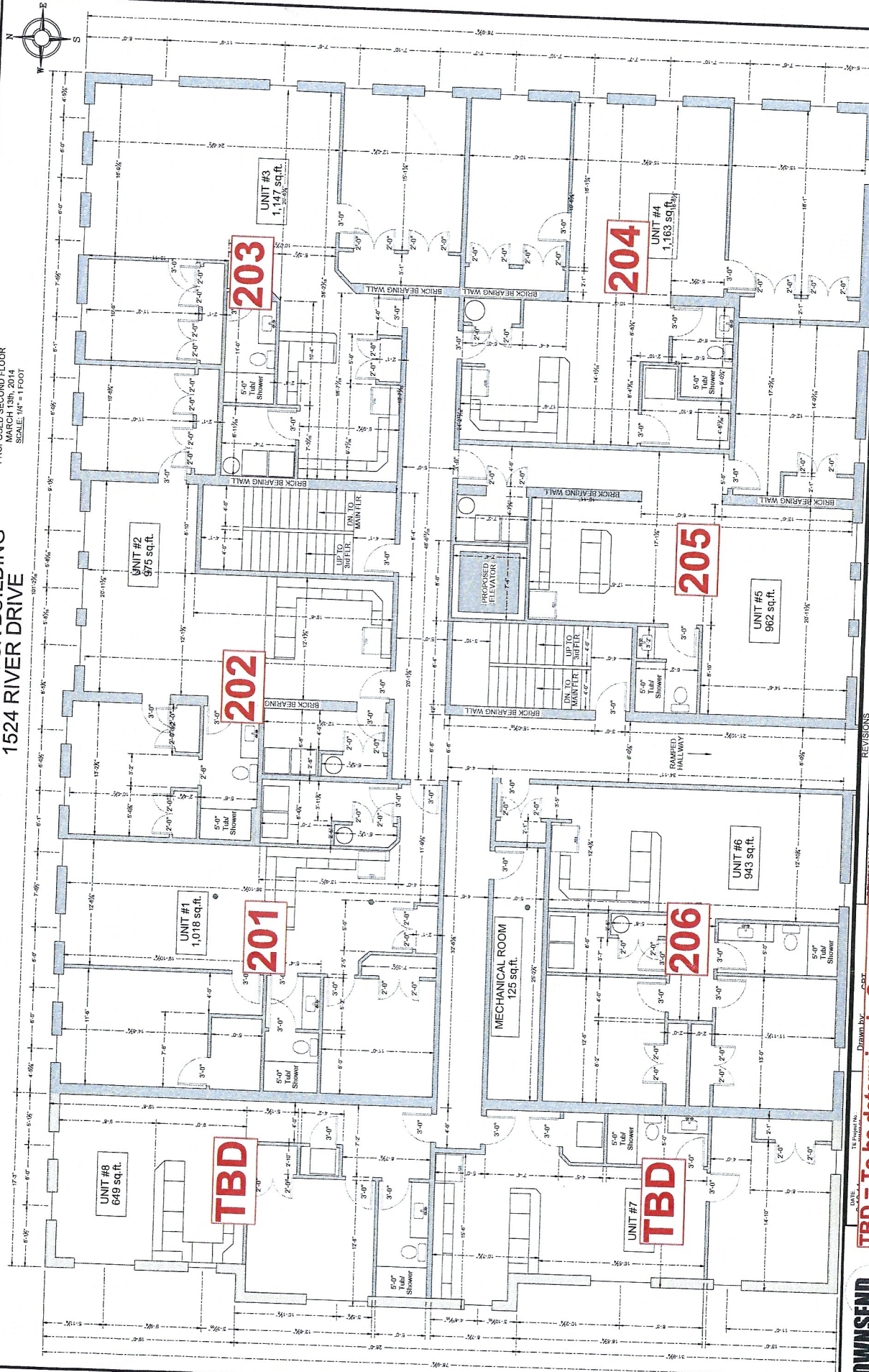

Drawn by: [Name] Date: [Date]
Project No.: [Number]
Project: SKINNER BLOCK BUILDING
1524 RIVER DRIVE
1st, 2nd & 3rd FLOOR REMODEL

Contractor: [Name]
Project: SKINNER BLOCK BUILDING
1524 RIVER DRIVE
1st, 2nd & 3rd FLOOR REMODEL

SHEET NO. 2

KJMC Properties LLC
2224 E. 12th Street
Davenport, Iowa

TBD = To be determined. Occupancy of this space hasn't been finalized by owner.

FINAL CONSTRUCTION PLANS
FOR
SKINNER BLOCK BUILDING
1524 RIVER DRIVE
PROPOSED THIRD FLOOR
MARCH 13th, 2014

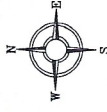

SCALE: 1/4" = 1'-0"

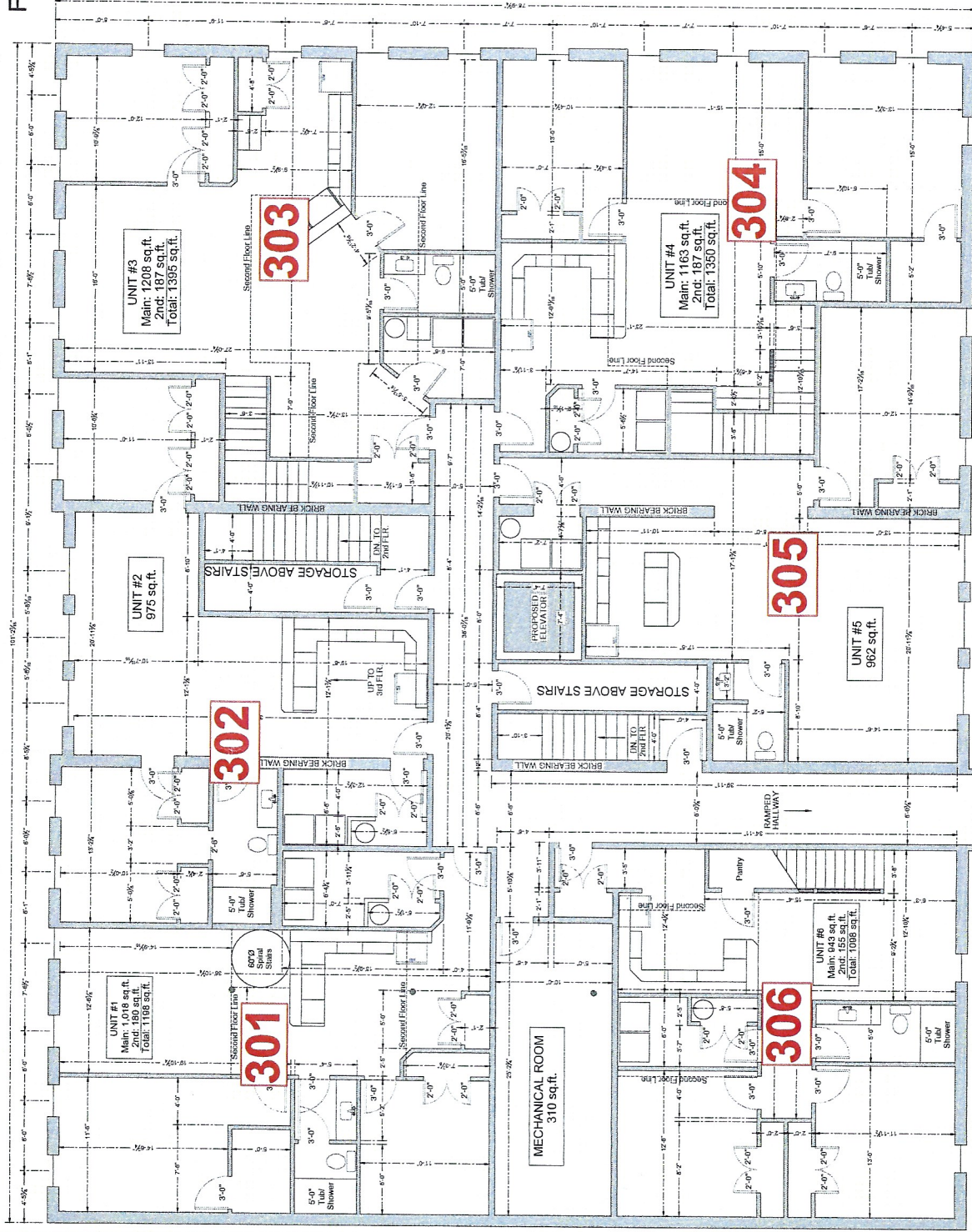

Contractor:
KIMC Properties LLC
2224 E. 12th Street
Davenport, Iowa

Project:
FINAL CONSTRUCTION PLANS
SKINNER BLOCK BUILDING
1524 RIVER DRIVE
1st, 2nd & 3rd FLOOR REMODEL

REVISIONS	DATE	DESCRIPTION

Drawn By: CRT
Checked By: MR
© Moore Blagden Bay Design/1524 River Drive Marine Bldg

DATE: 3-13-14
PROJECT NO.: 386.4238
386.4231
2224 East 12th Street, Davenport, IA 52803

